Mrs. J. H. Carroll

THE WINGATE SCHOOL

WINGATE, NORTH CAROLINA

CATALOGUE

OF

THE WINGATE SCHOOL

FOR

BOYS AND GIRLS

Announcements For

SEVENTEENTH SESSION 1912-1913

WINGATE, N. C.

THE MONROE ENQUIRER
Monroe, N. C.
1912

Board of Trustees.

J. L. BENNETT, Chairman ---------- Wingate, N. C.
J. W. BIVENS, Secretary and Treasurer, ---------- Wingate, N. C.
J. C. SIKES ---------- Monroe, N. C.
I. A. CLONTZ ---------- (Route 2) Unionville, N. C.
F. M. SUTTON ---------- (Route 5) Monroe, N. C.
W. P. GRIFFIN ---------- Wingate, N. C.
J. B. MANGUM ---------- (Route 8) Monroe, N. C.
J. F. MOORE ---------- (Route 1) Wingate, N. C.
J. F. GORDON ---------- (Route 5) Monroe, N. C.
THOMAS E. WILLIAMS ---------- (Route 1) Monroe, N. C.
E. C. WILLIAMS ---------- Monroe, N. C.
B. F. PARKER ---------- (Route 1) Monroe, N. C.
J. A. BIVENS ---------- Wingate, N. C.
J. E. SUSSTARE ---------- (Route 19) Matthews, N. C.
A. C. DAVIS ---------- Olive Branch, N. C.
W. M. PERRY ---------- Wingate, N. C.
R. L. HARDISON ---------- Wadesboro, N. C.
S. J. TURNER ---------- (Route 3) Polkton, N. C.
A. D. GRIFFIN ---------- Peachland, N. C.
A. McNEILL, Jr. ---------- (Route 2) Laurinburg, N. C.
D. A. LILES ---------- Morven, N. C.
T. D. MANESS ---------- Concord, N. C.
D. M. AUSTIN ---------- Charlotte, N. C.
L. R. PRUETT ---------- Charlotte, N. C.

Executive Committee.

J. L. BENNETT, Chairman.
J. W. BIVENS. J. A. BIVENS.
W. M. PERRY. J. B. MANGUM
THOMAS E. WILLIAMS.

FACULTY.

J. G. CARROLL, B. A., Principal
(Wake Forest College)
Professor of Mathematics, Latin and Modern Languages.

G. C. BUCK, B. A., Assistant Principal
(Wake Forest College)
Professor of English, History and Science

INTERMEDIATE DEPARTMENT
Miss Eva D. Huntley
(Meredith College)

PRIMARY DEPARTMENT
Miss Sadie Harward
(Meredith College)

Assistant Primary
(To be supplied)

SCHOOL OF MUSIC
Miss Janie Bivens
(Meredith College)

SCHOOL OF ELOCUTION
Miss Sadie Harward
(Meredith College)

LIBRARIAN
Boyce L. Biggers

Statement From Trustees.

It is the aim of the Trustees of the Wingate School to provide as good a Secondary School as there is in the State, and surround it with the very best influences.

We offer your bright boys and girls the very best advantages in moral and intellectual culture, under strictly religious influences. We employ in our faculty only men and women who are well qualified, intellectually, morally and religiously, for this work, and we will co-operate with them in maintaining the high ideals of the school.

What the school has done is evidence of what it will do. The school has had a long history of unbroken success, and its prospects to-day are brighter than ever before.

A modern, well-equipped brick building has been erected. We have made great sacrifices for this, and a school, strong from its past record and well established in the confidence of its patrons, will continue to prove itself worthy of its friends.

We greatly appreciate the loyal support of the many friends of the school.

Only students of good character and standing are desired. Those who will not conform to the regulations of the school will not be retained. We are endeavoring to make the school in every respect a Christian institution, and the results are very encouraging .

TRUSTEES.

Calendar 1912-1913.

AUGUST 20—Opening of Fall Term.
OCTOBER 25—Mid-term Debate.
DECEMBER 20—Close of Fall Term.
DECEMBER 31—Opening of Spring Term.
FEBRUARY 21—Mid-term.
APRIL 18-21—Commencement.

The Wingate School

History.

The Wingate School was established in accordance with a resolution passed by the Union Baptist Association at its annual session in October, 1895, for the higher intellectual moral and religious training of the boys and girls of the Association and surrounding country. A Board of Trustees consisting of J. W. Bivens, Rev. Hight C. Moore, O. M. Sanders, M. W. Griffin, J. C. Sikes, B F. Parker and R. F. Beasley, were appointed to secure a suitable location within the bounds of the Association, and to establish there a school of high grade, which should be owned by the Association, and conducted under Christian influences.

The Association, at its annual session in 1896, established a board of Trustees, consisting of fifteen members, to be selected from the various churches of the Association, each to serve a term of six years, and five to be elected by the Association every two years. The Legislature of North Carolina, in 1897, granted to the school a charter which secures to it all the protection and privileges that are usually granted to a college.

But with the steady growth of the school, plans were formed for the erection of a new building. A magnificent two-story brick structure, modern in all its arangement, was used last session.

Buildings and Surroundings.

The lot on which the new buildings stands comprises ten acres. In addition to this the Trustees own sixteen acres surrounding the school lot, which they are selling at reasonable rates to those desiring to build near the school.

The new building consists of six class rooms, two society halls, two music rooms, an office, library, and auditorium.

In locating the school at Wingate the Trustees were exceedingly fortunate, The place is noted for its healthfulness. The surrounding country presents an endless succes-

sion of hills and streams, and there is no local cause for disease. The people are enterprising and prosperous, and the moral and religious tone of the community is unsurpassed.

There cannot be found within the limits of the State a more moral or law-abiding class of citizens than those who live in and around Wingate. They are industrious and honest and "live at home," with all that the term implies. Drunkenness and rowdyism are unknown. The sentiment of the village is against those things, which lower the moral ideas of a community. Cigarettes cannot be bought here. Whoever patronizes the school may rest asured that both the mental and moral training of their children will be carefully and properly guarded.

There is within a few hundred yards of the school building a strong Baptist Church ,thoroughly progressive, and in hearty sympathy with the school in all its work.

A live weekly prayer meeting is held on Sunday night, to which students are cordially invited as active members.

Societies.

There are in connection with the school five excellent literary societies, the Philosophian, the Gladstone, the Browning, the Poe and the Athenian. The Philosophian and Gladstone Societies consist of young men, and meet every Friday night for the discussion of questions which are intended to be practical and of such character as to stimulate an active interest in passing events and in general research. Frequently public discussions and debates with other high schools will be held in which the members learn to express themselves with intelligence and ease before an audience. During the past sesion we participated in a debate with the Southern Industrial Institute of Charlotte. Our representatives, Messrs. B. L. Biggers and C. W. Baucom, showed far surperior training as a result of thorough work in the debating hall. A debate will be arranged for next year. The Browning Society consists of young ladies and meets

on Friday afternoons. The exercises consist of written discussions, essays, recitations and music. The Poe Society is composed of Second-Year girls, and is conducted in every respect like the society for young ladies, thus offering to these girls especial advantages along this line. The Athenian Society is conducted by and for the small girls, and is a most interesting and helpful organization. The lady teachers offer such suggestions and help from time to time as they deem wise. These societies exert a most wholesome influence over the school, and determine largely the character of its public exercises. One Friday afternoon in each month an hour is devoted to a public exercise controlled by the societies. No school of high grade is complete without an organization of this kind. They are necessary factors in the all-round development of young men and women.

The halls are nicely furnished and are the pride of the school.

All students, unless excused by the Principals, are required to join one of the societies as active members, and to conform to its rules and regulations.

Library.

A suitable room has been arranged in the new building for our library, which contains a number of volumes of valuable books and is open each day to all students. Many valuable books have been bought and several donated by friends during the past year. A new encyclopedia has been added, and this is very helpful to the students in their reference work. A number of public documents come to our library. These furnish excellent supplementary reading. Students also have access to the magazines, daily and weekly papers, which are kept in the reading room. The library will be greatly replenished for next session. Mr. Boyce L. Biggers is librarian, and will aid students in finding what they want. A record of all books will be kept.

THE WINGATE SCHOOL BUILDING.

Courses of Study.

ACADEMIC DEPARTMENT.

Spelling, Grammar, Composition, Geography, North Carolina History, United States History, Arithmetic, Physiology, Agriculture, Civil Government.

HIGH SCHOOL DEPARTMENT.

First Year.

Spelling, Higher Grammar, Higher Arithmetic, English History, Latin Grammar, Algebra, Composition, and Literature

Second Year.

Rhetoric, Composition, Literature, Latin Grammar, Advanced Arithmetic, General History, Algebra.

Third Year.

Higher English, Latin Prose, Cæsar, College Algebra, Physics, Plane Geometry.

Fourth Year.

English Literature, Shakespeare's Plays, Tennyson, Essays and Parallel Reading, Cicero, Geometry, French or German

Electives.

Virgil, Livy, German, French, Bible, Trigonometry, some work from Shakespeare, Tennyson and Milton.

One of the requisites of a good education is a thorough knowledge of the common-school branches. This we insist upon. In order for the student to get this, the training must commence in the Primary and Intermediate departments. Here, we have endeavored to place the very best teachers available, and their work has been evidence of their competency in dealing with the charge committed to their trust. The work here outlined is intended to build upon the foundation laid in these departments, and the student is advanced as rapidly as is consistent with thoroughness; but in no case is he allowed to take up the higher branches until he has mastered the fundamentals in English, History, and Mathematics.

The prescribed course comprises about twelve units of work, and is so considered by leading colleges. Fourteen units are required for college entrance. The student who completes satisfactorily the High School Course, plus two units taken from electives, will be graned a certificate of proficiency. These certificates will be ac-

cepted by the leading colleges of the State, and no entrance examinations will be required.

Wake Forest College grants one scholarship each year to our school. This will be given to the young man who makes the best grade in a competitive examination.

Careful preparation is given to those preparing to teach in public schools, prospective college students, and to boys and girls who will follow other vocations in life.

Value of Units.

English.

Grammar and Rhetoric	1 unit
Literature for Study	1 unit
Literature for Reading	1 unit

Latin.

Latin Grammar	1 unit
Cæsar, four books	1 unit
Cicero, six books	1 unit
Virgil, six books	1 unit
Livy	½ unit

History.

North Carolina History	½ unit
United States History	½ unit
English History	½ unit
General History	1 unit

Mathematics.

Elementary Algebra	1 unit
College Algebra	1 unit
Plane Geometry	1 unit
Solid Geometry	½ unit
Trigonometry	½ unit

Science.

Physical Geography	½ unit
Physiology	½ unit
Physics	½ unit
Civil Government	½ unit

German.

Grammar and Reading	½ unit

Reviews and Examinations.

In order to secure thoroughness, frequent drills and reviews are given, and in no case are students excused from the quarterly examinations.

Parents often commit a great error by taking their children out of school just before the examinations, or by allowing them to stop while the examinations are in progress. No time of the school year is so well spent as that devoted to review and examinations.

Reports are sent to parents, that they might see what their children are doing. Don't allow your children to miss examinations.

Class Periods.

The opening exercises commence strictly at 8:15 in the morning and last fifteen minutes. Twelve recitation periods of thirty minutes each follow, allowing for two recesses and a noon hour. Students are required to report promptly on exercises and recitations.

Text Books.

The following is a list of the books that will be used in the school next session:

Reed's Word Lessons, Johnson's Graded Classic, Maury's Geographies, Smith's "Our Language," and Hyde's and Buehler's English Grammars, Milne's series Arithmetics, Hill's History of North Carolina, White's History for Beginners, and Chamber's Higher History of the United States, Peele's Civil Government, Ashley's Federal State, Wentworth's Algebra, Bennett's Latin Grammar, Pearson's Latin Prose Composition, Lowe and Ewing's Cæsar, Knapp's Virgil, Kelsey's Cicero, Culler's Physiology, Myer's General History, Frazier and Squair's French Grammar, Kuhn's French Reader, Collar's German Grammar, Hewett's German Reader, Hill's Rhetoric, Carpenter's Rhetoric, Niver's English History, Phillip and Fisher's Elements of Geometry, Wentworth's Trigonometry. (Some few changes may be made.)

Any of these books can be bought at Wingate.

Expenses.

FIRST PRIMARY—Reading and Spelling, $1 per month.

SECOND PRIMARY—Reading, Spelling, Arithmetic, etc., $1.30 per month.

INTERMEDIATE—Reading, Spelling, Arithmetic, History, Geography, Grammar—any or all of these, $1.50 per month.

COMMON SCHOOL—Spelling, Arithmetic, Grammar, Geography, United States History, Civil Government, Physiology—any or all of these, $2 per month.

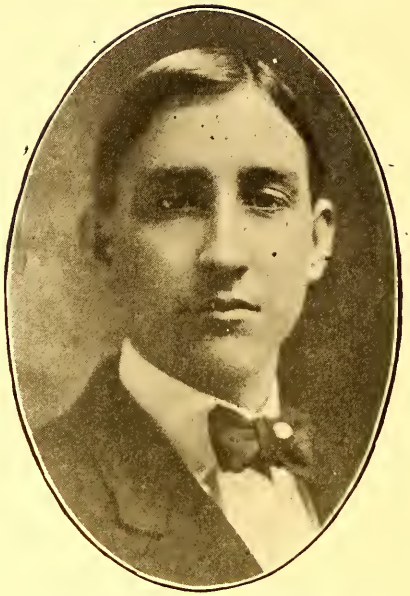

J. G. CARROLL, B.A., Principal

G. C. BUCK, B.A., Assistant Principal

FIRST HIGH SCHOOL—Algebra, Latin, Rhetoric, General History, English Literature, Geometry, $2 plus 20 cents per month each, not to exceed $3 per month.

FIRST COLLEGE YEAR—Higher English, Virgil, Livy, French, German, Trigonometry, $2.50 plus 50 cents each, not to exceed $3.50 per month.

There are no incidental fees of any kind.

Instrumental Music, including use of piano, $2.75 per month. Special rates to two or more from same family

Board, including furnished rooms, light and fuel, can be had in the homes of citizens who are deeply interested in the school, at the low rate of $9.50 to $10 per month.

Tuition bills are sent out at the end of each quarter, and immediate settlement is expected, unless previously arranged otherwise. No deduction is made in tuition for time lost unless it amounts to a week of continuous absence. Four weeks constitute a month, both for board and tuition.

Ministerial students, children of pastors and needy widows receive 50 per cent discount on tuition fees in the Literary Department.

General Information.

The strength of the school depends largely upon its loyal supporters. The citizens have voted a special tax, which insures a public school of the highest order for at least eight months in the year.

Parents who are blessed with bright boys and girls are urged to come to Wingate. At present four houses are nearing completion. This shows that we are taking on new life. We invite comparison with other schools in the matter of expense, conveniences, and health conditions. In fact, a more desirable place for a school—taking everything into consideration—could hardly be found. Move to Wingate and become a member of a community whose watchword is "Education." Within the last year several families have moved here, and although houses are scarce, if you desire to come, you can buy a lot and build, purchase a home, or rent a house.

Wingate has much to offer to the man who is interested in education. The Executive Committee of the Board of Trustees and the Principal of the school are at your service for any information along this line.

Entrance.

Students should enter the first day, if possible, and remain through the entire term. However, classes may be entered at any time. The student finds it greatly to his advantage to begin with the other members of the class so he can have a fair show with them.

GRADUATING CLASS

Naomi Joplin Lonnie Williams Mary Bogan Mary Jones
Mattie Gaddy Bessie Gaddy Ruth Joplin Ollie Davis Pearlie Gwynn

The Relations of Teachers and Pupils.

Every member of the faculty for this year is a consecrated Christian, who is anxious to instill into the lives of boys and girls those principles which make life worth living. They are all well prepared for the careful instruction of those in their respective departments. The motto "Individual attention and personal helpfulness' will be carried out in all departments of the school as far as practicable.

The girls will be under the personal supervision of the lady members of the faculty, and will have the warm sympathy and care that is prevalent in the home life.

Only necessary communication between the boys and girls will be allowed, and the tendency to neglect duty for the social pleasures which sometimes exist in co-educational schools will be carefully restricted.

Few rules will be made; but kindness, help, and firmness on the part of the teachers, and obedience, courtesy and respect on the part of the students, will, in our mind, largely obviate the institution of a great amount of the sterner things known as law.

Boys will find that they have sympathetic helpers in the schoolroom, on the athletic field, in the society halls, and, in fact, in every phase of school life, in the Principals of the school. They will at all times be ready to share a joy or a sorrow with you. **Sympathy, Helpfulness** and **Fellowship** are the watchwords. "A sound body, a well-trained mind and a true, noble character for each student" is our motto. How well we have succeeded in our aim is shown by the work our students are doing wherever they go. "A tree is known by its fruits; a school by its rsults."

To Parents.

You owe your children at least an education that will enable them to cope with their fellowmen in the everyday walks of life. Many parents cannot give their children a college education, but they can send them to a school which is nearer them, and where the expense is much less than half that in the higher institutions.

For those who come to us, we not only offer to them what most of the public and high schools give, but we offer to your children exceptional advantages in Music, Elocution and Literary work.

Look at our cheap tuition and board rates and see if you cannot make just a little sacrifice and place your boy or girl with us at the opening of the Fall Term. There are no incidental fees. Remember that happiness comes in service. A little extra service for your child now, means untold happiness for you later when he or she is an honor to you in the world of service.

Department of Music.

In the instruction here given no one course is pursued, but instruction is given according to the demands of the individual pupil. Special attention is given to each pupil in class recitation, private lesson and practice period. All pupils, after completing the second grade, will be required to attend a sight-playing class which will meet once a week. This goes far towards the development of the musical talent.

Music is one of the greatest and most desirable accomplishments a young lady can possess. It crown's a woman's disposition with tenderness. P arents give your daughter the opportunity of this beautiful art.

Miss Bivens has had successful experience in teaching. With a new piano in this department, we are sure of a large, well-trained class. We charge less for music than any other institution. Our course prepares for the freshman class of the best colleges of the State. A medal will be given for the best improvement in this department.

Department of Expression.

This department is designed to teach Expression as an art based upon the laws of nature, and to give a practical and systematic training in the development according to these laws.

Practical training and creative work form the basis of the course in Expression. The work of each student is carefully selected according to individual needs. The students are led to realize their powers and possibilities, and are given such training as will best develop their individuality.

Miss Harward did excellent work in this department last year. Good results were seen in the public exercises.

Medals and Prizes.

SUCCESSFUL CONTESTANTS.

The W. J. Rudge Company, of Monroe, offers a gold medal to the best orator. C. W. Baucom.

The Gladstone and Philosophian societies offer a gold medal to the best debater. B. L. Biggers.

A gold medal is also offered by these societies to the best declaimer. R. M. Hagler.

The Browning Society offers a gold medal to the best reciter. Miss Mary Jones.

The Poe Society offers a gold medal to the best reciter. Miss Emma Redfearn.

The Athenian Society offers a gold medal to the best reciter. Miss Mary Perry.

As an incentive to work, the Gladstone and Philosophian societies offer medals for improvement in debate. Harvey Baucom and F. S. Parker.

A five-dollar gold piece is awarded at the close of the Fall and Spring Term to the best all-'round student. Miss Nora Laney and Miss Selma Chaney.

A medal is offered for the best work in music. Miss Mary Bogan.

Regulations.

Few regulations are deemed necessary, but the following are closely adhered to:

1. Unnecessary communication between boys and girls are prohibited.

2. Students are not allowed to accompany the opposite sex to or from school or religious exercises.

3. Students must get permission from one of the Principals to leave the village more than a mile, or to be away from their boarding place after dark.

4. Smoking or using profane language in or around the school building is not tolerated.

5. Card playing is considered harmful to students, and is forbidden.

6. All students are required to join one of the Literary societies.

7. Loafing around the depot or in the stores at any time is forbidden.

8. Students may get permission to meet trains when necessary, otherwise they are considered out of place when so doing.

9. An absence from class or roll call counts one demerit, unless excused by instructor.

10. All boarding students will be responsible to the Principals for their conduct out of school as well as at the school building.

11. All pupils are held responsible for damage to school property.

12. Fifty demerits subject a student to expulsion.

ELOCUTION CLASS

Naomi Joplin Ellie Bivens Mary Medlin Pearl Hefner
Sallie Griffin Miss Harward (teacher) Pearlie Gwynn

Commencement Programme 1912.

THE WINGATE SCHOOL.

Friday, April 19—8:00 P. M.

Poe and Athenian Recitation Contests.

Saturday, April 20—7:30 P. M.

Duet—Faust Waltz (Gounod)_____Mary Bogan and Mary Hamilton

BROWNING RECITERS.

The Cuban Refugee_____Ollie Davis
Alameda _____Bessie Gaddy
The Legend of Bregenz_____Mary F. Bogan
Lily Seroosse's Ride_____Eula Witmore
Sheltered _____Mary Jones
Solo—Rustle of Spring (Sinding)_____Mary Bogan
Chorus—Sweet and Low (Barnaby)_____
Debate between the Philosophian and Gladstone Societies—
Query: Resolved, That women should have the same privilege of suffrage as men.
Affirmative, Philosophian—W. T. Foreman and George Medlin.
Negative, Gladstone—F. L. Whitehead and B. L. Biggers.

Sunday, April 21—11:00 A. M.

Glory be to the Father_____School
Invocation_____
Song—All Hail the Power of Jesus' Name_____Congregation
Scripture reading and Prayer
Song—Soldiers of Christ Arise_____School
Sermon—Reverend W. H. Reddish
Song

Monday, April 21—10:00 A. M.

Duet—Cavalry Parade (Parker)_____Mary and Pauline Bogan

DECLAIMERS

The Unknown Speaker_____Kemp Funderburk, Gladstone
Patriotism and the Patriot_____B. F. Usher, Phi.
Chivalry and the Traditions of the South___R. M. Hagler, Gladstone
The Birth of a Nation_____Walter Sinclair, Phi.
Chorus—Over the Meadows (Ferris)_____
Solo—Melody of Love (Englemann)_____Mattie Gaddy

ORATORS

On the Threshold of the Future_____C. W. Baucom, Phi.
Qualifications for Citizenship_____Clayton, Meigs, Gladstone
The Dignity of Labor_____F. S. Parker, Phi.
Idols and Ideals_____F. W. Biggers, Gladstone
2:00 P. M.—Literary Address by Dr. R. T. Vann.
Certificates Awarded, Medals Delivered.
8:00 P. M.—Play—"Just for Fun."
Music furnished by the Steele Creek Band.

A Word From Those Who Know Us.

WAKE FOREST COLLEGE.
Office of the President.

Wake Forest, N. C., June 5, 1911.

I am very pleased to bear testimony to the solid work and high ideals of the Wingate School. I can heartily commend to its patrons the Principal, Mr. J. G. Carroll, and his associate, Mr. G. C. Buck. In a recent visit, I had opportunity to observe, near at hand, something of its inner spirit, and my former favorable opinion, due to my knowledge of its teachers and such of its students as have come to Wake Forest, was heightened and confirmed.

WILLIAM LOUIS POTEAT.

Office of
R. N. NISBET,
Superintendent of Public Instruction
of Union County.

Monroe, N. C., May 23, 1911.

The Wingate School—located at Wingate, a beautiful little town about five miles from Monroe, situated on the main trunk line of the Seaboard Air Line Railway between Washington and Atlanta—is one of our very best schools. The work done at this school has been of a high order, and we have reason to believe will continue to be such under the present efficient Principal.

I would also say, this school is on of the chief sources from which has been drawn the teaching force of our county. Therefore, I take pleasure in recommending this school to boys and girls who wish to prepare for college or for life's work.

R. N. NISBET,
Superintendent Public Instruction Union County.

BAPTIST STATE CONVENTION OF NORTH CAROLINA.

Raleigh, N. C., June 6, 1911.

To whom it may concern:

In location, the Wingate School is very fortunate. It is in a village largely built up by splendid Christian people who wish to educate their children.

The Principal, J. G. Carroll, is a man of fine Christian character, well trained, and has had several years' experience as assistant principal in this school.

The Assistant Principal, G. C. Buck, took his college preparatory work with me in the Winterville High School. He impressed me as a young man of highest Christian character, a thorough student, faithful and diligent in the performance of all his duties.

This school has erected a large brick building, which is one of the most convenient and commodious in the State.

In the past, this school has done a great work, and with a splendid new building and an excellent faculty of experienced and consecrated teachers in charge we confidently expect greater things in the future.

Very truly,
G. E. LINEBERRY,
Educational Secretary.

Roll of Students 1911-1912.

Name	County
Austin, Annie	Union
Austin Mary	Union
Austin, Bertis	Union
Austin, Blair	Union
Austin, Emma	Union
Austin, Justus	Union
Austin, Thelma	Union
Austin, Katie Lee	Union
Austin, Roy	Union
Austin, W. T.	Union
Austin, Kate	Union
Baker, Carl	Union
Baker, Roy	South Carolina
Baker, Sarah	Union
Barrett, B. A.	South Carolina
Barrett, Estelle	Anson
Baucom, C. W.	Union
Baucom, Harvey	Union
Bennett, Mary	Union
Bennett, LeGrand	Union
Biggers, B. L.	Union
Biggers, F. W.	Union
Biggers, Connie	Union
Biggers, Lois	Union
Biggers, Miranda	Union
Biggers, Olen	Union
Bivens, Carl	Union
Bivens, Corum	Union
Bivens, Clyde	Union
Bivens, Curtis	Union
Bivens, Ellie	Union
Bivens, John	Union
Bivens, Hallie	Union
Bivens, Thomas	Union
Bivens, Rufus	Union
Bivens, Willie	Union
Bivens, William	Union
Bivens, Sarah	Union
Black, Spurgeon	Stanly
Bogan, Bessie	Union
Bogan, Mary	Union
Bogan, Pauline	Union

Name	County
Birmingham, Clay	Anson
Braswell, Cicero	Mecklenburg
Braswell, Louise	Mecklenburg
Braswell, Martin	Union
Brooks, Roland	Union
Brown, Paul	Union
Broom, Lorma	Union
Bryant, H. G.	Union
Burris, Jason	Stanly
Burris, Laura	Stanly
Burris, Roy	Stanly
Buck, Marshall	Pitt
Carter, Leola	Union
Capell, Arthur	Richmond
Carroll, Louis	Sampson
Chaney, Blanche	Union
Chaney, Chatham	Union
Chaney, Selma	Union
Chaney, Lucile	Union
Chaney, Zeb	Union
Clark, John	South Carolina
Connell, I. A.	Union
Connell, Wendle	Union
Davis, Devotion	Anson
Davis, Ollie	Union
Dunlap, J. B.	Anson
Efird, Bronnie	Anson
Efird, Nell	Anson
Efird, Filas	Anson
Efird, Silas	Anson
Evans, Albert	Union
Evans, Allie	Union
Evans, C. S.	Union
Evans, Inez	Union
Foreman, W. T.	Stanly
Funderburk, Beulah	Union
Funderburk, B. T.	South Carolina
Funderburk, Clegg	Union
Funderburk, Kemp	Union
Funderburk, Guy	Union
Funderburk, Wade	Union
Gaddy, Bessie	Union

Name	County
Gaddy, Mattie	Union
Gaddy, Sam	Union
Gaddy Mary	Union
Gaddy, Ellen	Union
Gaddy, Vashti	Union
Gordon, Hessie	Union
Gordon, Mae	Union
Gordon, Florrie	Union
Greene, Emma	Union
Greene, Hazel	Union
Greene, Pearl	Union
Greene, Henry	Union
Greene, Virgie	Union
Greene, Maude	Union
Griffin, Boyce H.	Union
Griffin,Boyce L.	Union
Griffin, Etta	Union
Griffin, Frank	Union
Griffin, Kemp	Union
Griffin, Lee	Union
Griffin, Lola	Union
Griffin, Lexton	Union
Griffin, Maury	Union
Griffin Loyd	Union
Griffin, Ruth	Union
Griffin Wilma	Union
Griffin, Vann	Union
Griffin, Sallie	Union
Gurley, Madge	Union
Gwynn, Perlie	Caswell
Hagler, R. M.	Mecklenburg
Hamilton, Grace	Union
Hamilton, Mary	Union
Hargett, Desdie	Union
Hargett, Fred	Union
Hargett, Isabel	Union
Hargett, Zeb	Union
Hefner, Daniel	Union
Hefner, Gladys	Union
Hefner, Nell	Union
Hefner, Pearl	Union
Hefner, Secrest	Union
Helms, Bessie	Union
Helms, Boyce	Union

Name	County
Helms, Gussie	Union
Helms, Bright	Union
Helms, Bruce	Union
Helms, Vernon	Union
Haney, Claymon	Union
Henderson, Will	Richmond
Hinson, Bruce	Union
Hinson, Fred	Union
Hinson, Naomi	Union
Hudson, Maude	Anson
Horton, Ollie	Union
Hunnicutt, Kate	Union
Hunnicutt Janie	Union
Jerome, Brooks	Union
Jerome, Julia	Union
Jerome, Maggie	Union
Jerome, Meriam	Union
Jerome, Ruth	Union
Jerome, Robert	Union
Jones, Annie	Union
Jones, Mary	Union
Jones, Mattie	Union
Jones, Hallie	Union
Jones, Zeb	Union
King, Carl	Union
King, Bertha	Union
King, Ernest	Union
Lamb, Johnnie	Duplin
Laney, Nora	Union
Liles, Brooks	Union
Liles, Daisy	Union
Liles. J. A.	Union
Liles, Royal	Union
Lowery, Eugene	Union
Lowery, Josie	Union
Lowery, Lonnie	Union
Lowery, Martin	Union
Lowney, Dorothy	New York
Lowdermilk, Claude	Richmond
Mangum, Ethel	Union
Matheson, Clay	Montgomery
Matheson, Myrtle	Montgomery

Name	County
Matheson, Nell	Montgomery
Maye, Orpha	Union
Maye, Ruth	Union
McIntyre, Bessie	Union
McIntyre, Charlie	Union
McIntyre, Cornelia	Union
McIntyre, Rosa	Union
McIntyre, Victoria	Anson
McWhirter, Alfred	Union
Medlin, Mary	South Carolina
Medlin, George	Union
Meigs, Clayton	Union
Mills, Zeno	Pitt
Moore, Blanche	Union
Outen, Frank	Union
Outen, Mamie	Union
Outen, Myrtle	Union
Outen, Jesse H.	Union
Parker, Annie	Union
Parker, Curtis	Union
Parker, F. S.	South Carolina
Perry, Annie	Union
Perry, Cecil	Union
Perry, Eva	Union
Perry, Tommie	Lee
Perry, Dee	Union
Perry, Mark	Union
Perry, Mary	Union
Perry, Samuel	Union
Perry, Johnnie	Union
Perry, Voiger	Union
Phifer, Dora	Union
Phifer, Kate	Union
Phifer, Lonnie	Union
Phifer, Roy	Union
Phifer, Fronie	Union
Pusser, Mary	South Carolina
Pusser, J. W	South Carolina
Prevatt, Gaston	Robeson
Presley, Clyde	Union
Prseley, Tommy Lee	Union
Presley, Maude	Union
Rape, Ella	Union

Name	County
Rape, Frank	Union
Rape, Lalia	Union
Redfearn, Emma	Union
Redfearn, Lena	Union
Redfearn, Kate	Union
Redfearn, Mary	Union
Redfearn, Ruth	Union
Redfearn, William	Union
Redfearn, Grace	Union
Roberson, Ernest	Union
Roberson, Clayton	Union
Roberson, Edgar	Union
Roberson, Estelle Lee	Union
Roberson, Henry	South Carolina
Roberson, John	Union
Roberson, Minnie	Union
Rowell, Clarence	Union
Ross, Mamie	Union
Rivers, Thelma	Anson
Simpson, Mary	Union
Simpson, Sylvester	Union
Simpson, John	Union
Sinclair, Walter	Union
Smith, Nora	Union
Smith, Alonza	Anson
Smith, Flossie	Union
Snyder, Bruce	Union
Snyder, Ethel	Union
Snyder, William	Union
Sowell, Arthur	South Carolina
Stewart, Bob	Union
Stewart, Lillian	Union
Stewart, Hoyle	Union
Stewart, Joe	Union
Stewart, W. C.	Union
Stewart, Eugene	Union
Stewart, Loretta	Union
Stewart, Miranda	Union
Stewart, Janie	Union
Stegall, Bryce	Union
Stegall, Curtis	Union
Stegall, Viola	Union
Teal, S. A.	South Carolina

Name	County
Turner, Leslie	Stanly
Thomas, Esther	Union
Thomas, Pernay	Union
Thomas, Kate	Union
Thomas, Neal	Union
Thomas, Bertha	Union
Tucker, Bright	Union
Tucker, Daisy	Union
Usher, B. F.	South Carolina
Watson, Hope	Union
Williams, Etta	Union
Williams, Blanchard	Union
Williams, Ellen	Union
Williams, Byrum	Union
Williams, Annie Lois	Union
Williams, John	Union
Williams, James	Union
Williams, Joe	Union
Williams, Roland	Union
Williams, Lonnie	Sampson
Williams, Lura	Union
Williams, Jabez	Union
Williams, Voyle	Union
Witmore, Bernice	Union
Witmore, Eula Mae	Union
Witmore, Lee	Union
Witmore, Lois	Union
Witmore, Hazel	Union
Witmore, Jesse	Union
Winfield, Susie	Anson
Wilkie, Worth	Chatham
Womble, Annie	Union
Womble, Glenn	Union
Womble, Jennie	Union
Womble, Rosa	Union
Wimberley, Edna	Union
Wimberley, Claude	Union
Wimberley, Hazel	Union
Wimberley, Perry Lee	Union
Whitehead, Floyd	Tennessee
Yough, Ida Bertha	Stanly

Total enrollment, 300.

Meredith College

One of the few Colleges for Women in the South that confers an A. B. degree representing four years of genuine college work according to the Standard Colleges.

DIPLOMAS awarded in the Schools of Elocution, Art and Music.

LIBRARY facilities unsurpassed in the State.

Director and Assistant for systematic training in Physical Education. Courts for tennis and basket-ball.

BOARDING CLUB where, by half an hour of daily domestic service, students save from $62.00 to $67.00 a year.

Students not offering the necessary units for entrance may prepare in Meredith Academy.

For Catalogue, Quarterly Bulletin, or further information, address

Richard Tillman Vann,

RALEIGH, N. C.

OXFORD COLLEGE

OXFORD, N. C.

Literary	**Art**
Music	**Business**
Expression	**Teachers' Course**

DEGREE

Bachelor of Arts
Bachelor of Science
Graduate of Music
Graduate in Art
Graduate in Expression
Certificates in Business Course

The STANDARD UNIT of preparation required for entrance to the Freshman Class. These being four units less (one year's work lower) than are required for entrance to the Freshman Class of the male colleges. Students graduating from the High Schools of the State of ten grades admitted to the Freshman Class on certificate; those from High Schools of eleven grades admitted to the Sophomore Class on certificate.

PREPARATORY DEPARTMENT

Arranged for those not prepared to enter our College classes consists of three years of High School work.

FACULTY

The teachers represent the great Universities of the land. Two members of the Faculty are B. A. graduates of Smith College, Mass.; one a graduate of Hollins College, one of the New York School of Expression. The Music teachers represent the Institute of Applied Music, New York City, and the great Music Schools of Chcago. The Art teacher represents in her preparation two years in the Art Schools of New York City and one year in the Studio of Noeli of Rome, Italy.

BOARD AND GENERAL EXPENSES for the school year is $167. Music, Art, Expression, etc., extra. Apply for illustrated catalog.

F. P. HOBGOOD, President

King's Business College

A School With a Reputation for Doing High-Grade Work

One of the best-equipped schools in the South. The Largest. The Strongest Faculty. More graduates in positions than all other business schools in the State.

BOOKKEEPING, SHORTHAND AND ENGLISH

Write for Handsome Catalogue.

King's Business College

RALEIGH, N. C., or CHARLOTTE, N. C.

We also teach Bookkeeping, Shorthand, Penmanship, etc., by mail. Send for "Home Study Circular."

The State Bank of Wingate

WINGATE, N. C.

CAPITAL STOCK	$10,000.00
SURPLUS AND PROFITS	2,000.00

$ EVERY IDLE DOLLAR $

of your money should be put to hard work.

When your money is invested it works for you day and night—interest accumulates with astonishing rapidity.

When you deposit money with us it is safe from thieves and fire.

Why not start an account with us, and let your money earn future money?

We pay interest on Time Certificates of Deposit.

R. A. MORROW, President. W. M. PERRY, Vice President.

J. W. BIVENS, Cashier.

Wake Forest College

SESSION OPENS SEPTEMBER 3rd.

Courses Leading B.A., M.A., B.S., and LL.B. Degrees.

Law, Medicine, Education, Bible
and the usual courses . . . . . .

Faculty, 38; Students, 435 Moderate Expenses; Aid Fund

Library 23,500 Volumes. Gymnasium with Bath.

Superior Literary Societies.

Address

E. B. EARNSHAW, Secretary,
Wake Forest, N. C.

The Wingate Drug Company, Inc.

Prescriptions Filled Promptly.

Nyal's Remedies.

Best Cigars—Lucerne Circle.

Hawke's Crystallized Lenses Sold and Fitted Here.

Nunally's Candies have a Marked Goodness that Gives Them Distinction. Delicately Flavored and Daintily Packed.

Best Stationery Supplies.

Nice Line of Toilet Articles and Jewelry.

E. W. GRIFFIN, Manager.

'Phone 90. WINGATE, N. C.

North Carolina Medical College

(Oldest Medical School in State)

J. P. MUNROE, M. D., President.

W. O. NISBET, M. D., Dean.

A. J. CROWELL, M. D., Secretary.

Full Laboratory Courses in Eight Laboratories.

Thorough Theoretical Courses.

Extensive and Full Clinics in Hospitals.

FREE DISPENSARY AND OUT-PATIENT DEPARTMENT.

Hospital Appointments to Our Graduates

Full Corps of Professors.

Study Diseases of South in the South.

For Information and Catalogue address

ROBERT H. LAFFERTY, M. D.
Registrar

CHARLOTTE, N. C.